

American Society of Agricultural and Biological Engineers

www.asabe.org

Greetings from the ASABE Leadership

President

Past President

Paul Heinemann
2021-2022
Penn State U.

Keith Tinsey
2022-2023
Black Gold Farms

President-Elect

Dana Porter
2023-24
Texas A&M U.

ASABE Leadership

Darrin Drollinger
ASABE Executive
Director

With the support of
over 20 professional
ASABE staff

Board of Trustees 2022 – 2023

Gary Seibel
Treasurer

Jan Adamowski
CSBE President

Ed Barnes

**Bethany
Brittenham**

Ann Christy

**Oladiran
Fasina**

David Jones

Laura Pepple

Ken Sudduth

**Travis
Tsunemori**

Shane Williams

Welcome to ASABE Engage

The collaborative hub for the ASABE global community

engage.asabe.org
use your member login

Explore

Discover communities, technical committees, and affinity groups

[More ▶](#)

Connect

Find other members with whom you may seek advice and share common challenges

[More ▶](#)

Engage

Join in discussions with your peers and industry leaders to expand your knowledge

[More ▶](#)

Welcome!

ASABE Engage is a new platform that presents many new opportunities to communicate, network, and learn.

Quick Links

[Build My Network](#)

It's Time to ENGAGE!

The collaborative hub of the ASABE Global Community

What Can You Expect?

- Single sign-on

To seamlessly navigate between Engage and asabe.org

- Contact requests and direct messaging

- A digital library

For storing committee documents

- Individual, group, and committee communication capabilities

- Security and privacy controls

ASABE overview

Positively Impacting Food, Water, Energy, and the Environment

PILLARS OF PRACTICE

Ergonomics, Safety,
and Health

Education, Outreach,
and Professional
Development

Applied Sciences
and Engineering

Information
and Technology

TECHNICAL FOCUS

Plant, Animal,
and Facility Systems

Machinery Systems

Natural Resources
and Environmental
Systems

Processing Systems

AREAS OF IMPACT

Water

Soil

Air

Food

Fiber

Energy

BENEFITING THE PEOPLE OF THE WORLD

American Society of
Agricultural and Biological Engineers

www.asabe.org

American Society of
Agricultural and Biological Engineers

ASABE
Board of Trustees

COUNCILS

Standards Meetings

Membership Publications

TECHNICAL COMMUNITIES

Applied Science &
Engineering

Education, Outreach, &
Professional Development

Energy
Systems

Ergonomics, Safety,
& Health

Information Technology,
Sensors, & Control
Systems

Machinery Systems

Natural Resources &
Environmental Systems

Plant, Animal, &
Facility Systems

Processing Systems

Society Membership

□ professionals

□ students

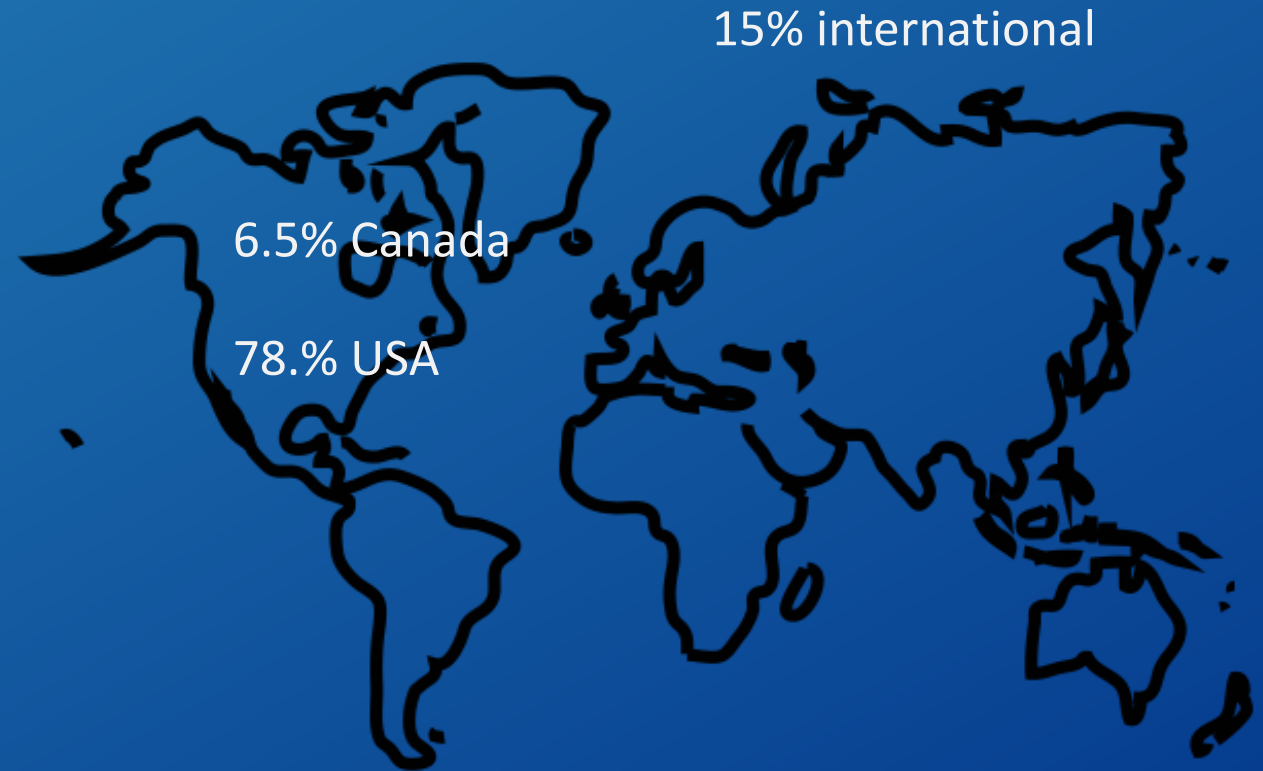

Membership Demographics

affiliation

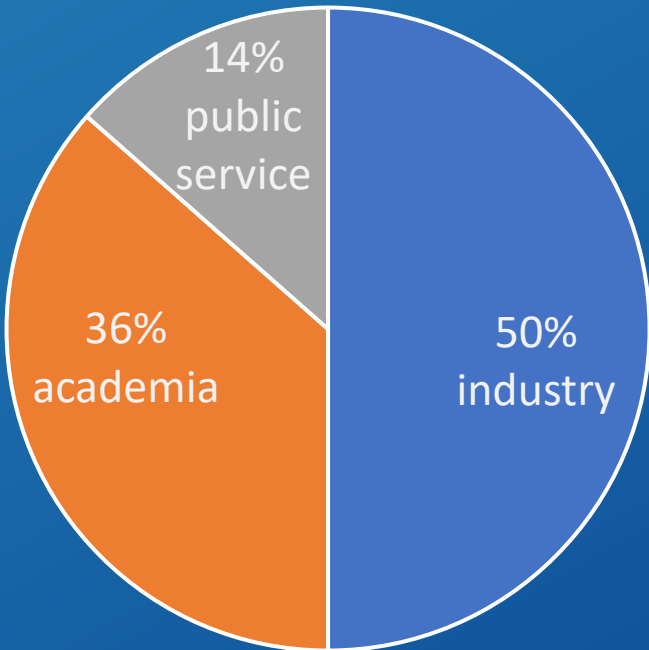

age

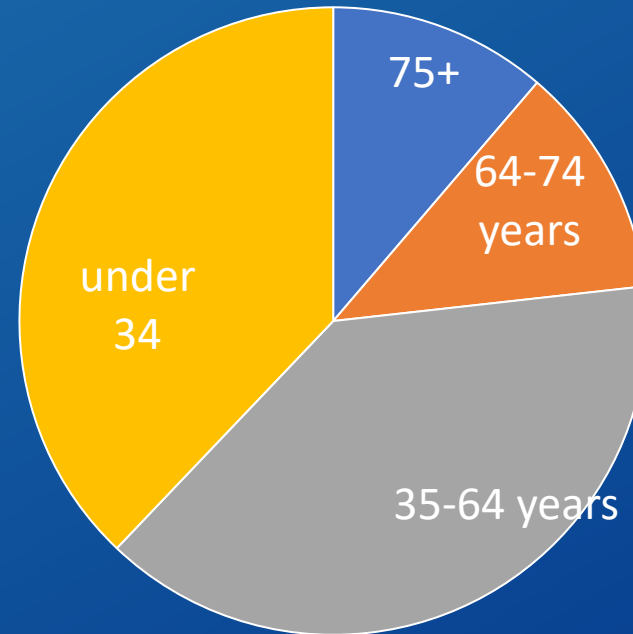

Membership Demographics

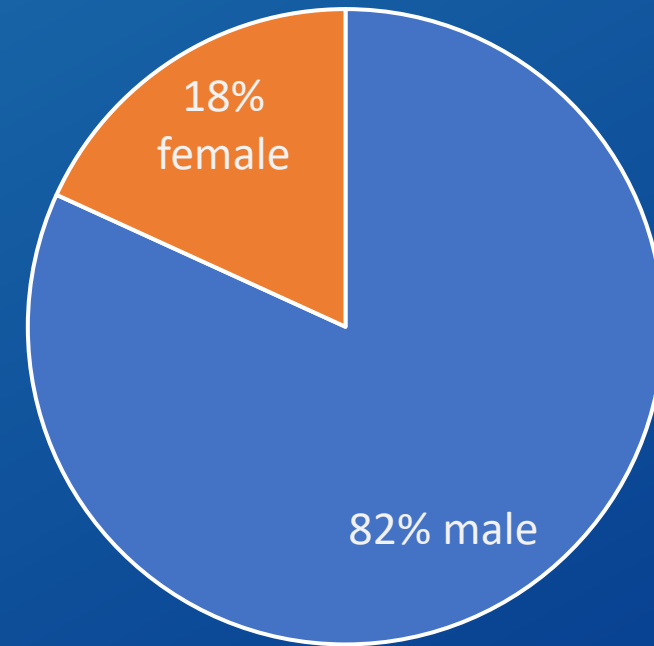
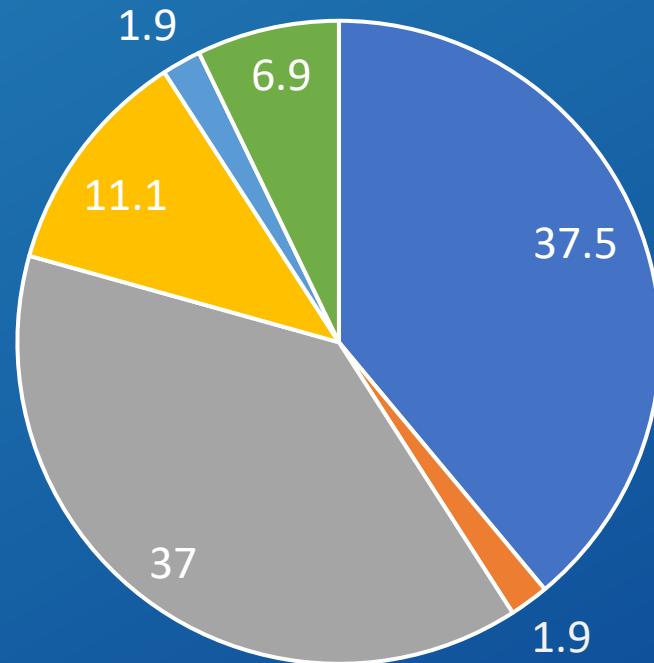

- White
- Middle Eastern or North African
- Asian
- Black (African-American or African)
- Other
- Hispanic, Latinx or Spanish origin

Communities and other ways to engage

Young Professionals

International Student Branch

BIPOC (black, indigenous, and people of color) – open to everyone – formed in 2020

Sections, student rallies, NABEC

Student competitions

Foundation

ASABE Goals

Cultivate a diverse, thriving, and engaged membership

Raise the prominence of the agricultural and biological engineering profession globally

Advance ASABE as the leading source of expertise in agricultural, food, and biological systems engineering

Position ASABE as the preferred engineering society for technical professionals in agricultural, food, and biological systems

Lead development and maintenance of relevant technical standards

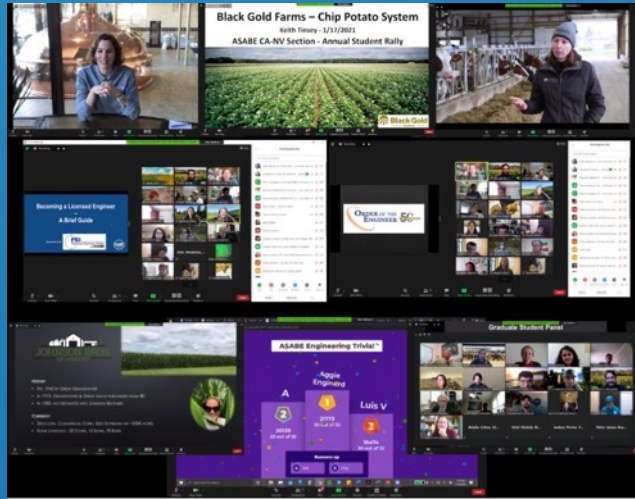

BIPOC in ASABE

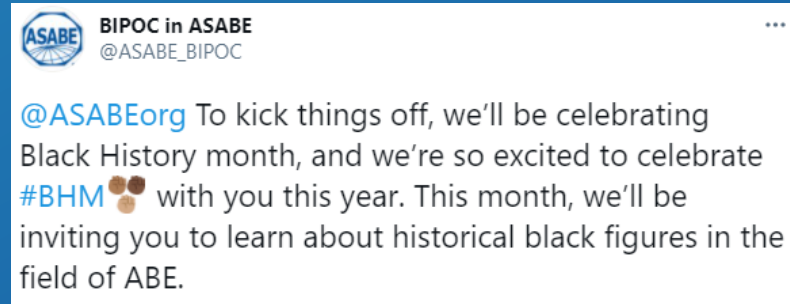

Regional Student Rallies

Local Sections

International Student Branch

Student Competitions

Young Professionals Community

Women in ASABE

New! Bioprocessing competition – Shark Tank approach

Major Initiatives

**Circular
Bioeconomy
Systems**
An ASABE Initiative

AMAA
Alliance for Modernizing
African Agrifood Systems
AN ASABE GLOBAL INITIATIVE

Student Engineering Branches & Rallies

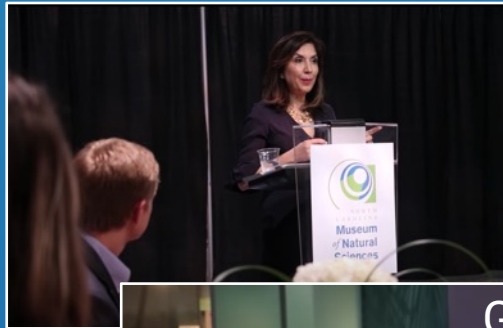

Competitions, Awards & Scholarships

Competitions

1/4 Tractor Student Design (end of May)
Design competitions (AIM)
Presentation competitions (AETC & AIM)

essay oral
video poster

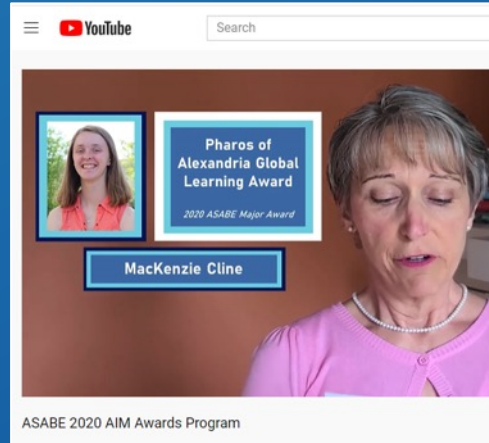

Awards

for undergraduates &
graduate students

Scholarships

6 for undergraduates
\$2,000-2,500 per scholarship

International Student Branch (ISB)

- Student members are governed by the International Student Branch (ISB) officers, who are elected annually by their peers. They serve one-year terms.
- Any questions? Contact Sarah Rodriguez, membership manager, rodriguez@asabe.org

Career Exploration & Establishment

www.asabe.org/Careers/Explore-Careers

www.asabe.org/ABELicensure

Free Membership for Undergrads asabe.org

ASABE American Society of Agricultural and Biological Engineers

Technical Library | Engage | Forums | ScholarOne Manuscripts | Login

Search ALL Categories Search...

About Us | Careers | Awards & Competitions | Events | Get Involved | Publications & Standards

Join Donate

Featured Story

ASABE Co-Hosts FAO Event on Circular Bioeconomy

MONDAY, OCTOBER 17, 2022

A champion of transformative ideas and innovation, ASABE co-hosted a webinar on circular bioeconomies as a part of the 2022 UN FAO Science and Innovation Forum.

[View Full Article](#)

Click Join

Recent and Upcoming Events

asabe.org/events

check the website for
a new

Member Hour

The Producer Series

Beginning Nov 17

Nov 9, 2022

ASABE Book Club

Jan 8, 2023

**Soil Erosion Research under a
Changing Climate**

Feb 12, 2023

**Agricultural Equipment
Technology Conference**

**June 1-5,
2023**

**International ¼ Scale Tractor
Student Competition**

Annual International Meeting

July 9-12, 2023

**CHI Health Center
Omaha, Nebraska**

See you there!

